NOTICE - WHEN GOVERNMENT DRAWINGS, SPECIFICATIONS, OR OTHER DATA ARE USED FOR ANY PURPOSE OTHER THAN IN CONNECTION WITH A DEFINITELY RELATED GOVERNMENT PROCUREMENT OPERATION, THE UNITED STATES GOVERNMENT THEREBY INCURS NO RESPONSIBILITY NOR ANY OBLIGATION WHATSOEVER; AND THE FACT THAT THE GOVERNMENT MAY HAVE FORMULATED, FURNISHED, OR IN ANY WAY SUPPLIED THE SAID DRAWINGS, SPECIFICATIONS, OR OTHER DATA IS NOT TO BE REGARDED BY IMPLICATION OR OTHERWISE AS IN ANY MANNER LICENSING THE HOLDER OF ANY OTHER PERSON OR CORPORATION, OR CONFERRING ANY RIGHTS OR PERMISSION TO MANUFACTURE, USE, OR SELL ANY PATENTED INVENTION THAT MAY IN ANY WAY BE RELATED THERETO.

PART NO.	REF	REVISIONS			
		ZONE	SYM	DESCRIPTION	DATE	APPROVAL
			-		- - -

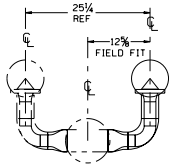

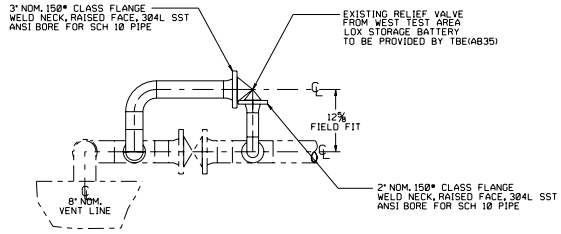

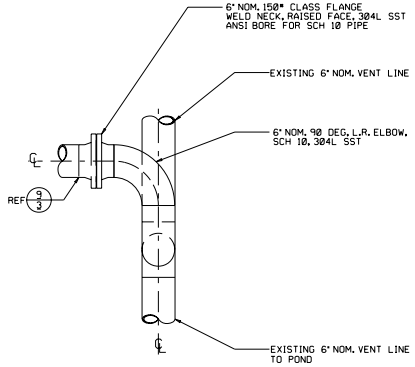

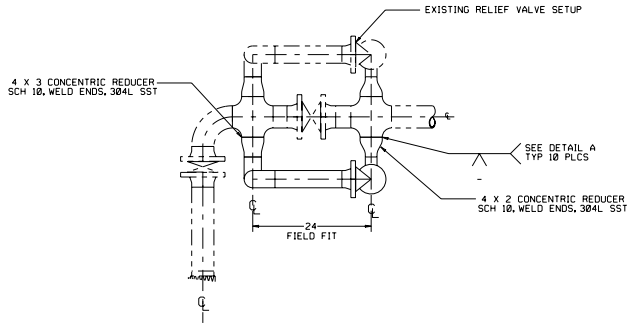

SECTION 1/3 TANK VENT TYP 3 PLCS

SCALE: 1:10

TO MATCH EXISTING RELIEF VALVE SETUP

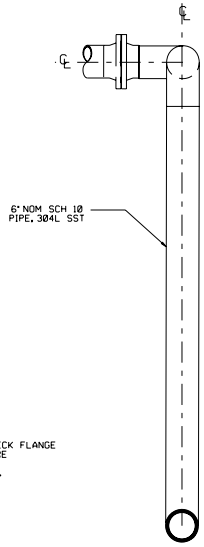

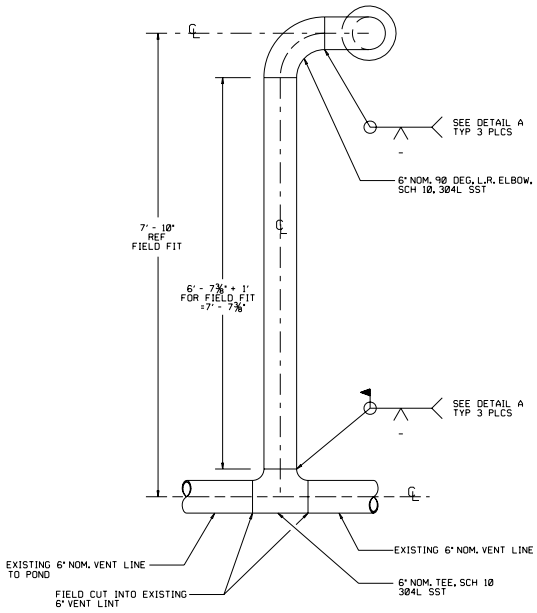

SECTION K/3

SCALE: 1:10

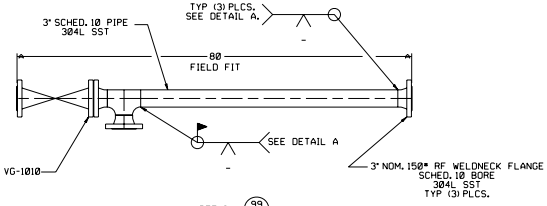

DETAIL 99/3

SCALE: 1:10

MAT'L: 304L SST

(1) REQUIRED

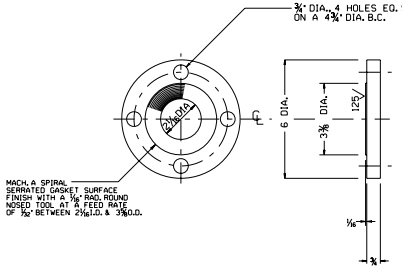

DETAIL 11/3 2" NOM. DIA. 150# BLIND PIPE FLANGE

SCALE: 2:5

MAT'L: 304L SST

(5) REQUIRED

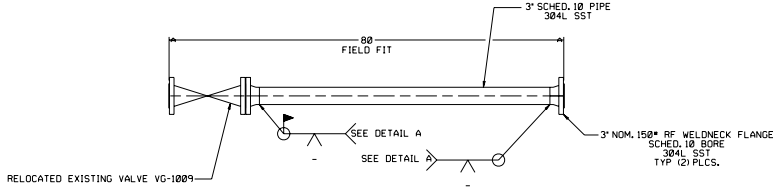

DETAIL 38/3

SCALE: 1:10

MAT'L: 304L SST

(1) REQUIRED

90M09265
SEE SHT1

SEE ENGINEERING RECORDS	UNLESS OTHERWISE SPECIFIED DIMENSIONS ARE IN INCHES TOLERANCES ON FRACTIONS ± 1/32 DECIMALS XX- ±.03 XXX- ±.010 ANGLES ± 1/2 ° MATERIAL NOTED HEAT TREATMENT NONE FINAL PROTECTIVE FINISH NOTED	ORIGINAL DATE OF DRAWING 7-31-89 DRAFTSMAN BRA CHECKER CHECKER STRESS ENGINEER BRA ENGINEER SUBMITTED APPROVED	TECHNOLOGY TEST BED LOX STORAGE FACILITY BUILDING 4670	GEORGE C. MARSHALL SPACE FLIGHT CENTER NATIONAL AERONAUTICS AND SPACE ADMINISTRATION HUNTSVILLE, ALABAMA	DESIGN CODE
NEXT ASSY / USED ON		WEIGHT CHECKER / DATE 7-10-89 / CODE EI35		SIZE E / DWG NO. 90M09265	
APPLICATION		SCALE NOTED / UNIT WEIGHT		SHEET 09 OF 14	